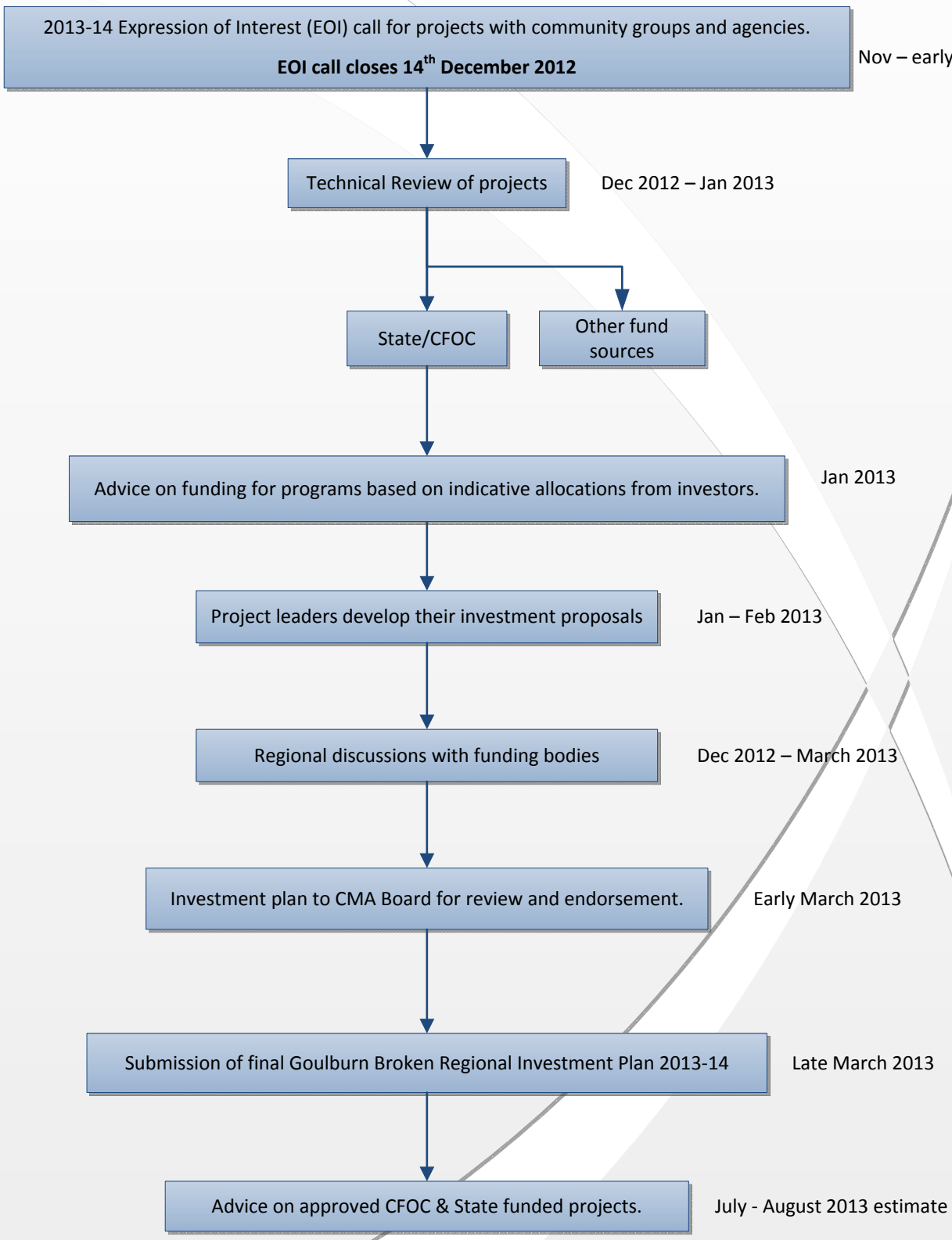Goulburn Broken Funding Cycle for 2013-14